

# Guilsfield Show 2023

Thursday 10 August  
Fron-Y-Fele Field, Groeslwyd, SY21 9NX  
(by kind permission of Mr J T K Trevor)  
[www.guilsfieldshow.com](http://www.guilsfieldshow.com)

*Including an evening of live music*



*A friendly, fun day out for the whole family - see inside the schedule for details of all our events...*

## Guilfield Show Associated Events

Alongside the main show, we run 5 other events....



### An Evening of Live Music

Following on from the main show, we are delighted

to announce that Steve Edwards and The Funkomatic Family Band will be playing into the evening (ends at 9pm). The bar will be open, and we hope you plan to stay with us to enjoy the music. Many of you will know Steve who is based in Guilfield. He has a lively style, playing popular covers. The Funkomatic Family Band really know how to get the party started and will keep you dancing into the night with well-known covers including Bruno Mars, Kool and the Gang, Daft Punk and lots more!



### Presidents Garden Party

Friday 16 June

Garden Party in Guilfield  
Bubbles on arrival and nibbles



Raising money for the 2023 charities  
Contact: Sue 07984 231423

### Charity Lunch

Sunday 6 August

Held in the Main Show Marquee  
Bring your friends for a lovely lunch



For more details please contact: Sue 07984  
231423

### Guilfield Trail Run

Wednesday 9 August

Kids (under 14 years) race 6pm (lap of field), Adults race 6.30pm (approx. 5km)



Enter on Village Green on the night  
Entry: Adults £5 (with club affiliation) £7  
(no club affiliation) and £2 kids  
Contact: Suzanne 07773 709391/Darren  
07968 011123

### Tractor Run

Sunday 17 September

Starting from Maesglyn, Meifod, SY22 6YG  
Arrive at 9.30am to leave at 10am



£15 per tractor – must be roadworthy and insured  
Spectators welcome!  
Contact: Nigel 07813 959352

## CLASS ENTRY FEE ANNOUNCEMENT

Guilfield Show are happy to announce that for 2023 there are no entry fees to any of the individual classes (horse section excluded). Entry to as many classes as you like is included in the show admission price. We hope this will encourage everyone to get involved and have a go at lots of different classes.

Entries still need to be made as per the conditions stated on the section entry form. On entry to the show when the admission price is paid, everyone will be provided with a wristband. This covers your entry fees for the classes you have entered, and you can also leave/re-enter the show as you please during the day.

### General Admission

This ticket includes entry to the show (including the music evening) and all class entries (excluding horse entry). Entries to all classes still need to be made in advance by completing the entry forms in the schedule. These can either be posted to the relevant section secretary or entries can be left in an envelope at Harding's Garage or the Bottom Shop. Please check the relevant sections in this schedule for class closing dates.

Adult – £8

Child – £3

Family (2 Adults and 2 Children) - £16

### Horse and Rider Admission

Every competitor, helper and supporter that enters the showground will need to purchase a general admission ticket as above. Each competitor will then pay an additional £4 which will cover their entry to as many horse classes that they wish to enter. Entries can be made in advance on [www.horsemonkey.com](http://www.horsemonkey.com) or on the day at the Secretary tent.

Adult – £8 (General Admission) + £4 to cover all horse classes

Child – £3 (General Admission) + £4 to cover all horse classes

Family (2 Adults and 2 Children) - £16, then £4 per competitor to cover all horse classes

### Evening Music Event

For those people who can't make the day, but want to enjoy the live music and bar in the evening, there is a separate evening ticket covering 4pm-9pm. With our live acts of Steve Edwards and The Funkomatic Family Band playing some fantastic music, it promises to be a great, fun evening.

Adult - £4

### HOW TO FIND US

Guilfield Show is located on the A490 – 2 miles outside of Welshpool

Main Entrance – Car Park, Dogs, Tradestands – SY21 9NX **what3words:**

**fewer.swims.wheels**

Pedestrians, Sheep, Classic Cars – SY21 9BZ **what3words: mason.navy.barstool**

Horses – SY21 9NR **what3words: soups.wires.obstruct**

# Index

Guilsfield Show Associated Events.....	2
Charities and Community .....	5
Show President for 2023 .....	6
Past Presidents .....	6
Timetable.....	7
Livestock and Animals.....	8
Dogs .....	8
Horses .....	10
Poultry.....	16
Sheep .....	19
In the Marquee.....	23
Art, Handicraft and Photography.....	23
Cookery.....	27
Flowers and Floral Art.....	34
Garden Competition .....	35
Horticulture.....	37
Other Ways to Get Involved .....	42
Agricultural Produce .....	42
Classic Cars and Tractors.....	42
Fancy Dress .....	42
Show Day Sports .....	43
Trade Stands .....	43
Show Sponsors.....	44
Safety Policy and General Rules.....	45
Guilsfield Show Contacts .....	46

## Charities and Community

Did you know that Guilsfield Show is a charity fund raising event? Guilsfield Show is self-funding and relies on the enormous support of our local community and show visitors to continue each year. Our show costs are covered by our entrance fees, profit from our social functions and the generous support of our sponsors. All our committee members are volunteers, and we are also supported by many members of our local community.

In addition, Guilsfield Show aims to raise money for charitable causes each year and part of the Presidents' role is to nominate the charities for that year. In 2022, our presidents' John and Sally Jones nominated the Lingen Davies Cancer Fund and The RJAH Orthopaedic League of Friends (Welshpool Branch) as their chosen charities and following the show, a £500 donation was made to each. The proceeds from the dog show were also donated directly to Guilsfield Church and totalled £85.

Our 2023 President Gaynor Hughes has nominated The RJAH Orthopaedic Hospital (Welshpool Branch) and Macmillan Cancer Support as the Presidents' charities for 2023. We are sure you will agree these are very worthwhile causes.

The Guilsfield Show committee strongly believe we are a community led event and we are always looking for people to join us. Many hands make light work as they say! If you have ideas to benefit the show or want to volunteer some time, please contact Guy on 07918 9777703. We would love to hear from you.



*John and Sally Jones presenting the charity donation cheques for 2022 to representatives of the Lingen Davies Cancer Fund and The RJAH Orthopaedic League of Friends (Welshpool Branch)*

## Show President for 2023

Guilsfield Show are delighted to announce that Gaynor Hughes will be the show president for 2023.

“Having been born into a farming family in the Guilsfield area, I have attended the Show from an early age, so I am very delighted and honoured to have been asked to be the Show President for 2023. My late husband Terry and I started our business J T Hughes at Fairview Garage in the centre of Guilsfield, where the people from here and the surrounding area have always supported us, as they have supported the Show, volunteering alongside the dedicated Show Committee.



Guilsfield Show is a real family social event where there is something of interest for all ages and, together with my family, I am very much looking forward to seeing you all on the day.

As the longstanding Chairperson of The RJAH Orthopaedic Hospital (Welshpool Branch) I am delighted that the Show is supporting this charity once more, along with McMillan Cancer Support.”

## Past Presidents

1932-39 R Q Wilson Esq	1971 Dr J O Walters	1997 P Jones Esq
1940-45 No show – war years	1972 A E Edwards Esq	1998 Lord Alex of Carlisle QC
1946-7 Mrs R J Trant	1973 William Williams Wynn	1999 J T Hughes Esq
1948 Watson Smyth CBE	1974 Mrs R W Griffiths	2000 John A Jones Esq FRICS
1949 Hon Senator R Davies	1975 A R B Pike Esq	2001 No show
1950 T Williams Esq OBE	1976 I F Trant Esq	2002 R Powell Esq
1951 Capt R P Turner	1977 M J Hutchinson Esq	2003 Mrs J T K Trevor LLB
1952 Miss Bridget A Jackson	1978 D T Roberts Esq	2004 J Pickstock Esq
1953 R W Griffiths Esq	1979 M J Hutchinson Esq	2005 I Anderson Esq
1954 R J H Cooke Esq	1980 Miss Bridget H Jackson	2006 D R Jones Esq
1955 Sir Gerald Trevor Esq	1981 Delwyn Williams Esq LLB	2007 D Trant Esq
1956 Capt E Calcott Pryce Esq	1982 Mrs J G K Williams	2008 W Roberts Esq
1957 Cyril Alderson Esq	1983 W R J Overall Esq	2009 B Thistlewaite Esq
1958 Rt Hon C Davies PC QC	1984 T Steadman Esq	2010 T Harding Esq
1959 W C Ainge Esq FAI	1985 J E Gittins Esq	2011 J Davies Esq
1960 No show	1986 Mr R J Trant	2012 G Turner Esq
1961 Mrs J G K Williams	1987 Mrs M O Jones	2013 Mrs A Cadwallander
1962 J G K Williams Esq	1988 A W Jones Esq	2014 Mr and Mrs T A Jones
1963 J Downes Evans Esq	1989 G Stringer Esq	2015 Mr and Mrs P A Jones
1964 N Bedford Williams Esq	1990 J T K Trevor Esq ARICS DL	2016 Mr G and Mrs S Jones
1965 Lord Emlyn Hooson QC	1991 Mrs G N Little	2017 Mr W and Mrs G Jones
1966 Ald J E Jones, Dollas	1992 D Evans Esq MRCVS	2018 Mr and Mrs C Cooke
1967 Capt L E Brierley	1993 C Benbow Esq	2019 Mr and Mrs M Jones
1968 No show	1994 J S Lee Esq	2020 No show
1969 F K Ikin Esq	1995 J W Evans Esq	2021 No show
1970 J W Evans Esq	1996 Gilmour Evans Esq	2022 Mr J and Mrs S Jones

## Timetable

- 08.15 Marquee opens for entries to be dropped off
- 09.00 Show opens – Horse section starts
- 10.00 Judging of Sheep
- 10.30 Marquee closes for class judging
- 11.15 Judging of Agricultural Produce
- 12.00 Judging of Heavy Horses
- 12.15 Vintage Machinery Parade
- 12.45 Falconry display
- 13.15 Judging of Supreme Champion of the Horse Section in the Main Arena
- 13.30 Childrens Foot Fancy Dress in the Main Arena (for mounted fancy dress please see the Horse section)
- 14.00 Presentation of Marquee Cup prizes in the Marquee
- 14.00 Classic car parade
- 15.00 Entertainment in the Main Arena – a variety of races and activities for the whole family
- 18.00 Evening Music entertainment begins
- 21.00 Evening Music entertainment ends

**Please note that this timetable is a guide only and may be subject to change**

### **YOUR SHOW NEEDS YOU!**

GUILDSFIELD Show relies on our wonderful, volunteer committee to enable us to run each year. We are a friendly group and are looking for people to join us for the 2024 show. There are various sections and roles you can get involved in. Please contact Guy on 07918 977703 to find out more.

# Livestock and Animals

## Dogs

**Entries to:** On the show field from 10am,  
dog show starts 11am

**Rosettes:** To 5<sup>th</sup> in each class

**Judge:** John Lemon

**The dog show is held under Welsh Kennel Club Regulations and the following conditions apply**

- For the purposes of this schedule the term 'dog' refers to both dogs and bitches except for classes 12 and 13
- A dog docked on or after 28 March 2007 may not be entered for exhibition in any class at this show
- Dogs do not have to be registered at the Kennel Club, but must be full pedigree to enter classes 1-5
- No puppies under six months allowed. Puppies must be 6-12 months old on the day of the show
- The decision of the judge is final

### Pedigree Classes

1. A V Puppy (6-12 months)
2. A V Sporting – gun dogs, hounds and terriers
3. A V Non Sporting – pastoral, working, toy, utility
4. A V Open
5. A V Veteran (7 years and over)

### Other Classes

6. Veteran (7 years and over)
7. Best Junior Handler (age 5-11 years)
8. Best Junior Handler (age 12-16 years)
9. Recycled Junior Handler (over 50 years)
10. Best six legs
11. Dog most like it's handler
12. Most handsome dog
13. Prettiest bitch
14. Best local dog (must live within 3 miles of Guilsfield Church)
15. Dog with the waggiest tail
16. Best brace (matching or not)
17. Best dog handled by a lady
18. Best dog handled by a gentleman
19. Any dog entered in class 1-18 who hasn't won a rosette



## Dog Show Special Awards

Best in Show  
Reserve Best in Show  
Best Puppy

**Guilfield Show are required by the Kennel Club to include the following information in our schedule**

### Dog In Cars On Hot Days

- When travelling to the show please consider if the route to the show is on a busy holiday route and leave earlier to avoid increase time in traffic jams.
- If your car is not air conditioned, seriously consider whether travelling your dog in a car to the show is a good idea.
- The vehicle should be as fully ventilated as possible. Plenty of stops should be taken en route with lots of drinking water available.
- Ensure your dog is not sitting in direct sunlight. There should be plenty of free-flowing air around your dog.
- Never leave your dog in the vehicle when parked.
- Keep your dog in the shade – if necessary, take your own shade (eg. A large umbrella) and have plenty of water available for your dog to drink.
- Avoid your dog taking part in unnecessary exertion or from standing in exposed sunlight for extended lengths of time.
- Remember your dog is very likely to feel much hotter and dehydrated than you and this could lead to dire results.
- Please look after your dog's welfare at all times.
- **If your dog is found to be at risk, forcible entry to your vehicle maybe necessary. Guilfield Show will accept no liability for any damaged caused.**

Anyone whose dog is entered at a Kennel Club licenced event should take all reasonable steps to ensure the needs of their dog(s) are met and should not put a dog's health and welfare at risk by any action, default, omission or otherwise. Break of Kennel Club regulations in this respect may be referred to the General Committee for disciplinary action under Kennel Club regulations.

Right to refuse entries: Exhibitors/competitors are reminded that show societies have the right under Kennel Club Regulations to refuse any entry.

# Horses

Parking by kind permission of the Davies family

**Entries to:** Anna Jones, Newlands, Moel y Garth, Welshpool, SY21 9DA or enter online [www.horsemonkey.com](http://www.horsemonkey.com)

**Prize Money:** Showing 1<sup>st</sup> £8, 2<sup>nd</sup> £4, 3<sup>rd</sup> £2  
Heavy Horses 1<sup>st</sup> £20, 2<sup>nd</sup> £12, 3<sup>rd</sup> £8  
Show Jumping 1<sup>st</sup> £3, 2<sup>nd</sup> £2, 3<sup>rd</sup> £1

**Entry Fees:** £4 covers any number of classes

**Entries Close:** Can be made on the day

## PLEASE NOTE

- Every competitor, helper, supporter entering the show ground will need to pay the general admission on entry to the show.
- Fees for all horse classes are £4 to cover all classes. Entries will be taken on the day at the Secretary tent or can be made in advance on [www.horsemonkey.com](http://www.horsemonkey.com)
- Riding hats to British Standard Specification must be worn at all times when mounted.
- Horses and ponies must not be left unattended if tied to a lorry or trailer.
- No horse or pony under 4 years of age can be entered in a ridden class.

### ARENA 1: RIDDEN HORSES

**Judge:** Tereska Walker

**Judging Time:** 9.00

1. Ridden Hunter over 14.2 **Trophy 1**
2. Ridden Riding Horse over 14.2
3. Riding Club Horse over 14.2 - to include one jump in the individual show - **Trophy 2 and 3**
4. Ridden Veteran Horse over 14.2 - horse age 15 or over
5. Ridden Cob - any height - show or traditional turnout - no Welsh Cobs
6. Local Show Horse - over 14.2 - any horse stabled within 8 miles of the show ground
7. **Ridden Horse Showing Championship from winners of class 1-6. Trophy 4. Winner to go through to the Supreme Championship**

### ARENA 1: HEAVY HORSES to follow class 7

The Show is affiliated to the Shire Horse Society but is open to any other Heavy Horse Breed. A Silver plated spoon will be awarded to the best Shire Mare or Filly exhibited at the show subject to the Shire Horse Society Special Conditions.

Kindly sponsored by Steve Ledsham - <https://www.shireandcarriagehorses.co.uk/>

**Judge:** Colin Dawson

**Judging Time:** to follow class 7

8. Heavy horse gelding 3 years or over
9. Heavy horse barren mare 3 years or over
10. Heavy horse mare with foal at foot
11. Heavy horse colt or filly foal Trophy 6
12. Heavy horse yearling or 2 year old colt, filly or gelding
13. **Heavy Horse Championship from winners of class 8-12. Trophy 7. Winner to go through to the Supreme Championship. Shire Horse Society Silver Spoon for Best Shire Mare or Filly.**

## **ARENA 2: IN HAND, NATIVE BREEDS, COLOURED**

**Judge:** Nerys Daniel

**Judging Time:** 9.00

14. In Hand Veteran - any height - horse/pony age 15 or over
15. In Hand Youngstock - non Welsh 3 years and under
16. ***In Hand Championship from winners of class 14-15. Trophy 8. Winner to go through to the Supreme Championship.***
17. In Hand Welsh Youngstock 3 years and under **Trophy 9**
18. Lead Rein M&M
19. Ridden M&M small breed - Welsh A, B, Small Natives
20. Ridden M&M large breeds - Welsh Sec C, D, Large Natives **Trophy 10**
21. ***M&M Ridden Championship from winners of class 18-20. Trophy 11. Winner to go through to the Supreme Championship.***
22. In Hand Coloured any height any age
23. Ridden Coloured any height any age
24. ***Coloured Championship from winners of class 22-23. Trophy 5. Winner to go through to the Supreme Championship.***

## **ARENA 3: WORKING HUNTER AND COLOURED**

**Judge:** Alison Lawton and Carol Northwood

**Judging Time:** 9.00

25. Novice Working Hunter Pony 14.2hh and under - rider any age - Jumps 1ft6-2ft
26. Open Working Hunter pony 14.2hh and under - rider any age - Jumps 2ft 3-2ft 6
27. ***Working Hunter Pony Championship from winners of class 25 and 26. Trophy 15. Winner to go through to the Supreme Championship.***
28. Novice Working Hunter over 14.2hh - rider any age - jumps 2ft 3-2ft 6
29. Open Working Hunter over 14.2hh - rider any age - jumps 2ft 9-3ft
30. ***Working Hunter Horse Championship from winners of class 28 and 29. Trophy 16. Winner to go through to the Supreme Championship.***

## **SHOW JUMPING (Non-Affiliated)**

**Judge:** Flick Roberts

**Time:** Not before 12.00

**In Arena 3** after showing class 30

**Classes 50-56 will be judged in two sections within each class a. ponies b. horses**

50. Lead rein cross poles
51. Unassisted cross poles
52. 2ft/60cm
53. 2ft 6/75cm
54. 2ft 9/80cm
55. 3ft/90cm
56. 3ft 6/105cm

#### **ARENA 4: PONY SHOWING**

**Judge: Beverley Duncalf**

**Judging Time: 9.00**

31. Lead Rein Pony - Pony 12.2hh or under - rider 8 years or under
32. First Ridden - Pony 13hh or under - Rider 12 years or under
33. Ridden Show/Riding Pony will be required to canter - 14.2hh and under
34. Novice Pony Club Pony - Novice entries only - walk and trot only - must be a pony club member - **Trophy 13** for highest placed Tanatside Pony Club member. Cannot enter class 35
35. Open Pony Club Pony - will be required to canter and jump a small fence - must be a pony club member - **Trophy 14** for highest placed Tanatside Pony Club member. Cannot enter class 34
36. Ridden Veteran Pony - pony 15 years or over - novice rider - walk and trot, canter at riders discretion
37. ***Ridden Pony Showing Championship from winner of classes 31-36. Trophy 12. Winner to go through to the Supreme Championship.***

**Judge: Cerys Jones**      **Start Time: to follow on from class 37**

38. Family Pony - to include a show where the horse/pony is ridden by two different members of the same family - no height or age restrictions
39. Best Combination of horse/pony and rider - Novice Entries only - no canter required. Same combination cannot enter class 41
40. Best Combination of horse/pony and rider - Canter will be required
41. Best local pony and rider (10 mile radius of the show ground)
42. Prettiest Mare - ridden or in hand - open to any mare
43. Most Handsome Gelding - ridden or in hand - open to any gelding
44. Pony most like its rider
45. Longest eyelashes
46. Bushiest Tail
47. Pony judge would most like to take home
48. Fancy Dress

**49. Supreme Championship to be judged in the main arena at 1.15pm. Winners of championship classes 7, 13, 16, 21, 24, 27, 30, 37, are eligible for the SUPREME CHAMPIONSHIP. Trophy 17**

# HORSE SECTION

## TROPHIES AND AWARDS

Trophy 1	Class 1	Ridden Hunter	The Jill Foster Memorial Perpetual Challenge Cup
Trophy 2	Class 3	Riding Club Horse	Challenge Cup presented by Mrs Anne Hall for the highest placed member of Vyrnwy Valley Riding Club
Trophy 3	Class 3	Riding Club Horse	Dolfor Riding Club trophy for the highest placed member of Dolfor Riding Club
Trophy 4	Class 7	Ridden Horse Showing Championship	Perpetual Challenge Cup presented by W R Davies (Motors Ltd)
Trophy 5	Class 24	Coloured Championship	Perpetual Challenge Trophy presented by Mr and Mrs J Blasé
Trophy 6	Class 11	Heavy Horse Colt or Filly Foal	Special Challenge Cup presented by the late Alderman E Jones, Dolas
Trophy 7	Class 13	Heavy Horse Championship	Special Challenge Cup presented by R B Cambridge Esq
		Shire Horse Mare or Filly	Silver Spoon and Rosette awarded to the best Mare or Filly. Subject to the Shire Horse Society special conditions.
Trophy 8	Class 16	In hand Championship	The Crossways Perpetual Trophy presented by R A Swain Esq
Trophy 9	Class 17	In hand Welsh Championship	Special Silver Challenge Cup presented by Mrs B M Jones in memory of the late Mr Stafford Jones
Trophy 10	Class 20	Ridden M&M Large Breeds	Special Trophy presented by Mrs J Little
Trophy 11	Class 21	Ridden M&M Championship	Perpetual Challenge Cup presented by Derek Evans Esq
Trophy 12	Class 37	Ridden Pony Championship	A Silver Salver presented by D C Benbow Esq
Trophy 13	Class 34	Novice Pony Club Pony	Perpetual Challenge Plaque presented by Bacchante Crafts
Trophy 14	Class 35	Open Pony Club Pony	Perpetual Challenge Plaque presented by Bacchante Crafts
Trophy 15	Class 27	Working Hunter Pony Championship	Perpetual Challenge Cup presented by the Dawson family
Trophy 16	Class 30	Working Hunter Horse Championship	Perpetual Challenge Cup presented in memory of the late Bernard Hodge
Trophy 17	Class 49	Supreme Championship	"The Plas Dyffryn" Perpetual Trophy presented by Mr and Mrs James Pickstock in memory of the late Mrs L E Pickstock

**Guilfield Agricultural and Horticultural Society**

10 August 2023

**HORSE SECTION ENTRY FORM**

Entries can also be made online: [www.horsemonkey.com](http://www.horsemonkey.com)

**Entries can be made on the day at the Secretary tent.**

**Entry fee is £4 per competitor to cover all classes (in addition to the general admission fee)**

I hereby give notice that I intend to exhibit at the above show and have read, understood and agree to abide by the rules of the show.

Class Number	Horse	Rider	Entry Fee
<b>TOTAL</b>			

Name \_\_\_\_\_

Address \_\_\_\_\_

Phone \_\_\_\_\_

Email \_\_\_\_\_

Postal entries to: Anna Jones, Newlands, Moel y Garth, Welshpool, SY21 9DA

Enquiries: Anna Jones 07789 826976 or Kirsty Lees 07768 340527



We stock a wide range of Garden Furniture, Barbecues, Camping Equipment, All Weather Clothing, Cool Bags, Fans etc.

One of the best stocked cookshops in Mid Wales.

Personal, friendly service and FREE local delivery.

Open Monday – Saturday  
8.00am-5.30pm

29 Broad Street, Welshpool, SY21 7RW

Phone: 01938 552329

Email: [enquiries@alexandersofwelshpool.co.uk](mailto:enquiries@alexandersofwelshpool.co.uk)

[www.alexandersofwelshpool.co.uk](http://www.alexandersofwelshpool.co.uk)

## Poultry

**This section may be cancelled due to DEFRA regulations relating to Avian Flu. Please check current regulations before entering this section of the show.**

**Entries to:** Roy Pryce, Pentre Farm, Folly Lane, Guilsfield, SY21 9PZ (07811 461070)

**Prizes:** 1<sup>st</sup> £2, 2<sup>nd</sup> £1, 3<sup>rd</sup> 50p

**Judges:** Chris and Mike Ashton

**Entries Close:** Saturday 22 July 2023 – no late entries or entries on show day

### PLEASE NOTE

- Birds to be penned by 10am for judging at 10.30am, and then removed between 5pm and 5.30pm.
- No sale of eggs or poultry at the show.
- Sick or unwell birds must not be brought to the show – remember your birds and everyone else's are at risk.
- Any birds showing signs of illness will be removed, along with any other birds from that competitor.
- Bring food, water and a water pot to give to birds after judging.

1. Any variety large cockerel
2. Any variety large hen
3. Any variety bantam cockerel
4. Any variety bantam hen
5. Any variety true bantam
6. Any variety heavy duck or drake
7. Any variety light duck or drake
8. Any colour runner duck or drake
9. Any variety bantam, call duck or drake
10. Any variety goose or gander
11. Any variety turkey (male or female)
12. Any variety guinea fowl (male or female)
13. Any variety large cockerel or hen (exhibitor age 16 years and under)
14. Any variety bantam cockerel or hen (exhibitor age 16 years and under)
15. Prettiest hen (exhibitor age 16 years and under)
16. Any variety waterfowl (exhibitor age 16 years and under)
17. Three large brown eggs
18. Three large white eggs
19. Three bantam brown eggs
20. Three bantam white eggs
21. Three any other colour eggs
22. Three waterfowl eggs



**Guilfield Agricultural and Horticultural Society**

10 August 2023

**POULTRY AND WATERFOWL SECTION ENTRY FORM**

Entries Close Saturday 22 July 2023 so cages can be ordered

**Please note this section may be cancelled due to DEFRA regulations regarding Avian Flu.  
Please check for current restrictions before entering.**

I hereby give notice that I intend to exhibit at the above show and have read, understood and agree to abide by the rules of the show.

<b>Class Number</b>	<b>Number of Entries</b>

Name \_\_\_\_\_

Address \_\_\_\_\_

Phone \_\_\_\_\_

Email \_\_\_\_\_

Postal entries to: Roy Pryce, Pentre, Folly Lane, Guilfield, Powys

Enquiries: 07811 461070



GWASANAETHAU YSWIRIANT  
**FUW**  
INSURANCE SERVICES

**PERSONAL, COMMERCIAL AND AGRICULTURAL  
INSURANCES**

Live locally, work locally, insure locally

Give me a call for your 'no obligation' quote

**Kay Price**

Account Executive

FUW Insurance Services, Newtown

Telephone: 01686 623093

Mobile: 07706 333864

Email: [kay.price@fuw.org.uk](mailto:kay.price@fuw.org.uk)

# Sheep

**Entries to:** Jackie Jones, The Wern Farm,  
Pool Quay, Welshpool, SY21 9LQ  
07914 377722

**Prizes:** 1<sup>st</sup> £6, 2<sup>nd</sup> £4, 3<sup>rd</sup> £2  
No entry fees for 2023 – see page 3

**Judges:** Clive Roberts, Helen Roberts and  
John Pryce  
Judging of all sheep classes starts at 10am

**Entries Close:** Thursday 3 August 2023

## PLEASE NOTE

- Maedi Visna Accredited Sheep Section – Sheep will only be allowed into the Maedi Visna accredited section of the show on the production of a valid certificate of accreditation (SAC Form) at the time of entry to the showground.
- Scheme sheep must be loaded and unloaded at the point specified and must be halter led.
- There must be a two-metre space maintained at all times between scheme and non-scheme sheep.
- Scheme sheep must not be transported in the same vehicle as non-scheme sheep.

### Any Continental Breed (Judge: Clive Roberts)

1. Ram (any age)
2. Ram lamb (born 2023)
3. Ewe (Shearling or older)
4. Theave lamb (born 2023)
5. Group: One male and two females or two males and one female drawn from the competitive classes. Must be the property of the same exhibitor.  
**Special:** Champion and Reserve Champion

### Any Native Breed (Judge: Helen Roberts)

6. Ram (any age)
7. Ram lamb (born 2023)
8. Ewe (Shearling or older)
9. Theave lamb (born 2023)
10. Group: One male and two females or two males and one female drawn from the competitive classes. Must be the property of the same exhibitor.  
**Special:** Champion and Reserve Champion

### Other Classes (Judge class 11 and 12 Helen Roberts, class 13 and 14 Clive Roberts)

11. Best Young Handler age 16 years and under
12. Best Sheep Fleece (any breed)
13. Two Prime Lambs Native Bred
14. Two Prime Lambs Continental Bred

## Sheep Trophies and Awards

**Interbreed Judge:** Trophies 1-4 Mr John Pryce

**The Michael Powell Memorial Cup** – presented by the late Mr and Mrs R A Powell for the best breeding pen of any sheep, consisting of 2 males and 1 female or 1 male and 2 females drawn from the previous classes. To be won 4 times before becoming the absolute property of the winner.

**The C Rowland Cup** – presented for the best ram in the show. To be won 4 times before becoming the absolute property of the winner.

**Perpetual Challenge Cup** – for the Champion ewe.

**Perpetual Challenge Trophy** – presented by Mrs Beatrice Stringer for the Champion Sheep in the show.

**Perpetual Challenge Trophy** – presented in memory of Mr D LI (Mike) Jones for the best exhibit in the prime lamb section.

**Perpetual Challenge Trophy** – presented by the late Mr Gordon Stringer and Mrs Beatrice Stringer for the best sheep fleece.

**Silver Challenge Cup (Broniarth Hall Cup)** – presented in 1985 by R and R Powell for the most points in the sheep section. To be won 4 times before becoming the absolute property of the winner.

**Perpetual Challenge Cup** – Presented in 2020 in memory of the late R and R Powell for Supreme Champion Kerry Hill

**Perpetual Challenge Cup** – Presented in 2020 in memory of the late R and R Powell for Supreme Reserve Champion Kerry Hill

### THE FOUR SHOW SHEEP EXHIBITOR CHAMPIONSHIP

The competition is open to entrants in the Sheep section who participate in 3 of the 4 named, local shows – Guilsfield, Llanfyllin, Berriew and Llanfair Caereinion. Points will be awarded as follows:

- 1 point for every exhibit at each of the shows
- 5 points for every exhibit placed first at any of the shows
- 3 points for every exhibit placed second at any of the shows
- 2 points for every exhibit placed third at any of the shows

The exhibitor who attains the highest number of points following the last show will be presented with the County Times Challenge Trophy at Llanfair Caereinion Show. £100 (kindly donated by the four Show Societies) will also be award to the winner.

**Guilfield Agricultural and Horticultural Society**

10 August 2023

**SHEEP SECTION ENTRY FORM**

Entries Close Thursday 3 August 2023 so pens can be organised

No entry fees for 2023 – entries are covered by General Admission – see page 3

I hereby give notice that I intend to exhibit at the above show and have read, understood and agree to abide by the rules of the show.

Please tick if Maedi Visna tested

<b>Class Number</b>	<b>Number of Entries</b>

Name \_\_\_\_\_

Address \_\_\_\_\_

Phone \_\_\_\_\_

Email \_\_\_\_\_

Postal entries to: Jackie Jones, The Wern Farm, Pool Quay, Welshpool, SY21 9LQ

Enquiries: 07914 377722

**GUILDSFIELD WOMEN'S INSTITUTE**

**Meetings at 7.30pm**

**Second Tuesday of the month**

**The Old School, Guilsfield, SY21 9NQ**

**Contact: Jean Hurrell 01938 553736**

**Email: secguilsfieldwi@gmail.com**

**<https://www.thewi.org.uk/>**



- ❖ Camaraderie
- ❖ Conviviality
- ❖ Conversation
- ❖ Collaboration
- ❖ Co-operation
- ❖ Cooking
- ❖ Crafts
- ❖ Competing
- ❖ Culture
- ❖ Campaigning



**LOWER TRELYDAN**



**Friendly, secure, family run DIY livery yard located  
in Guilsfield**

**Indoor Arena – Good Facilities**

**Contact: Sue Jones**

**Lower Trelydan, Guilsfield, Welshpool**

**Tel: 07971 007661**

**Email: suejonesis@hotmail.co.uk**

## In the Marquee

### Art, Handicraft and Photography

**Entries to:** Liz Kneale, Oak Cottage,  
Groeslwyd or can be left at Hardings and  
the Bottom Shop

**Entries Close:** Tuesday 8 August – no entries  
on show day

No entry fees – please see page 3

**Judges:** Sue Watkins (Art), Gill Knightley  
(Handicraft), Peter Coleby (Photography)

**Prizes:** 1<sup>st</sup> £3, 2<sup>nd</sup> £2, 3<sup>rd</sup> £1 (adult)  
1<sup>st</sup> £1.50, 2<sup>nd</sup> £1, 3<sup>rd</sup> 50p (children)

#### PLEASE NOTE

- All entries must be setup in the marquee between 8.15am and 10.15am
- All entries must be removed from the marquee between 5.00pm and 5.30pm
- No more than two entries per person per class
- Entries for Class 3-9 must not have been previously entered at Guilsfield Show
- Please make sure your name, address and age (if a children's entry) are attached to each entry
- All photographs must be mounted, but not behind glass

#### Art

1. Painting of a countryside scene
2. Get Connected

A trophy will be awarded for the best entry in the Art section.

#### Open Handicraft

3. A Gonk
4. A knitted/crochet dragon
5. A dreamcatcher
6. Make and decorate a box to store Coronation memories
7. Something carved – any medium
8. Design a new Royal logo to go on our post boxes
9. Make something using buttons

Points will be awarded as follows: 1<sup>st</sup> – 3 points, 2<sup>nd</sup> – 2 points, 3<sup>rd</sup> – 1 point

A Perpetual Cup presented by Mrs D Evans and the late Mr G Evans of Trawscoed Farm in memory of their parents will be awarded for the most points in classes 3-9.

### **Children's Handicraft**

10. Design a make a new crown for the King (High School children)
11. Item made from natural materials (High School children)
12. Item using air dry clay (High School children)
13. A Coronation cup/plate for King Charles (Year 5 and 6 children)
14. A dreamcatcher (Year 5 and 6 children)
15. Welsh artist inspired World War 2 art (Year 5 and 6 children)
16. A 500 word story – "If I was King for the day." (Year 5 and 6 children)
17. A Roman mosaic using collage (Year 3 and 4 children)
18. A bug house (Year 3 and 4 children)
19. An invitation to a Royal Party (Year 3 and 4 children)
20. A photo frame using natural materials (Year 3 and 4 children)
21. A crown for King Charles (Year 1 and 2 children)
22. A football mascot or puppet (Year 1 and 2 children)
23. Decorate a flower pot (Year 1 and 2 children)
24. An animal collage (Nursery/Reception children)
25. A junk model (Nursery/Reception children)
26. Something made from plasticine (Nursery/Reception children)
27. Handprint animals (Pre-school children)

Points will be awarded as follows: 1<sup>st</sup> – 3 points, 2<sup>nd</sup> – 2 points, 3<sup>rd</sup> – 1 point

A trophy will be awarded to the winner of each section

**The Hopson Award** – this will be presented by Joy Hopson for outstanding effort in the children's craft section

### **Open Photography**

28. People
29. Sport

A Perpetual Cup presented by Jeff and Maureen Davies, Llys Helig, Guilsfield will be awarded for the most points in Open Photography section.

### **Children's Photography**

30. Seaside
31. Buildings

**A Perpetual Cup** presented by Mr C Evans, Guilsfield will be awarded for the most points in the Children's Photography section.



**Guilfield Agricultural and Horticultural Society**

10 August 2023

**ART, HANDICRAFT AND PHOTOGRAPHY ENTRY FORM**

Entries Close Tuesday 8 August 2023

No entry fees for 2023 – entries are covered by General Admission – see page 3

I hereby give notice that I intend to exhibit at the above show and have read, understood and agree to abide by the rules of the show.

<b>Class Number</b>	<b>Number of Entries</b>

Name \_\_\_\_\_

Address \_\_\_\_\_

Phone \_\_\_\_\_

Email \_\_\_\_\_

Postal entries to: Liz Kneale, Oak Cottage, Groeslwyd or can be left at Hardings and the Bottom Shop

Enquiries: 01938 553472



# WYNNSTAY

Supporting the needs of British farmers since 1918  
Cefnogi anghenion ffermwyr Prydain er 1918

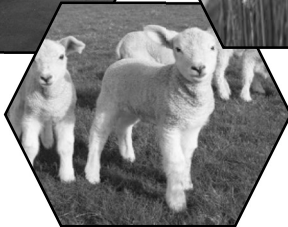

**For all your farming and countryside supplies, check our website:**

<https://www.wynnstay.co.uk/>

**Click and Collect from over 50 stores**

**Fencing and  
Gates**

**Dairy and Beef**

**Sheep and  
Lambing**

**Poultry**

**Crop and  
Harvest**

**Field Sports**

**Home, Garden  
and Clothing**

**Equine**

## Cookery

**Entries to:** Sheila Morgan, Oakfields, Guilsfield, SY21 9NG or can be left at Hardings and the Bottom Shop

**Entries Close:** Tuesday 8 August (adults), Childrens entries accepted on show day  
No entry fees – please see page 3

**Judges:** Beryl Jacques and Ros Roberts  
Honey - David Morris

**Prizes:** 1<sup>st</sup> £3, 2<sup>nd</sup> £2, 3<sup>rd</sup> £1 (adult)  
1<sup>st</sup> £1.50, 2<sup>nd</sup> £1, 3<sup>rd</sup> 50p (children)

### PLEASE NOTE

- All entries must be setup in the marquee between 8.15am and 10.15am
- All entries must be removed from the marquee between 5.00pm and 5.30pm
- There is no limit to the amount of entries in any cookery class
- Please attach the name and age of the entrant for children's classes

### Open Cookery

1. Victoria sandwich (jam filling)
2. A loaf of flavoured bread
3. A flask of soup
4. 5 savoury scones
5. A savoury quiche
6. 5 Viennese whirls
7. Apple and cinnamon cake – Recipe given
8. 5 pieces of brownie any flavour
9. A swiss roll any flavour
10. An individual cheesecake or portion
11. Sticky orange marmalade loaf cake – Recipe given
12. An edible gift

**A Perpetual Silver Rose Bowl** will be awarded for the most points won in classes 1-12.

**A Perpetual Cup** presented by Mr Ian Hughes will be awarded for the most points in the preserve section – classes 16-23

**A Perpetual Cup** presented by Mr Reg Davies in memory of the late Mr and Mrs J E Evans will be awarded for the best exhibit in classes 1-23

**A Perpetual Cup** given in memory of Bert and Iris Jones Tirnewydd for the most points in classes 13-15

**A Special Prize** will be awarded for the winner of class 7 and class 11.

## Apple and Cinnamon Cake

200g Plain flour	2 small eating apples peeled, cored and chopped
2 tsp baking powder	2 large eggs
½ tsp baking soda	1 tsp vanilla extract
¼ tsp salt	120ml vegetable oil
150g granulated sugar	120ml greek yoghurt

### *Cinnamon Topping*

50g granulated sugar  
1 tsp ground cinnamon  
50g butter melted

### *Sugar Glaze*

30g icing sugar  
1- 2 tbsp milk

1. Preheat oven to 180 C / 160 C Fan/ gas mark 4
2. Grease and line a 8 inch round cake tin (guide size only)
3. Mix flour, baking powder, baking soda, salt and sugar in a large bowl.
4. Add chopped apple and stir.
5. In a separate bowl, add eggs, vanilla, oil and yoghurt and whisk briefly to break up eggs.
6. Add wet ingredients to dry ingredients and gently mix, being careful not to overmix.
7. Spoon batter into prepared tin.
8. Make cinnamon topping by combining cinnamon, sugar and melted butter, mix well and sprinkle over cake batter.
9. Bake cake for approx 30-35 mins or until skewer comes out clean
10. Allow to cool completely
11. Make glaze, mix sugar and 1 tbsp of milk together, adding more milk if too thick.
12. Drizzle over top of cake.

## Sticky Orange Marmalade Loaf

125g softened unsalted butter	Pinch of salt
100g caster sugar	4 tbsp seville orange marmalade
2 eggs lightly beaten	2 tbsp milk
125g plain flour	50g icing sugar
1 ½ tsp baking powder	1 tbsp warm water

1. Preheat oven to 180 C / 160 C fan / gas mark 4
2. Beat butter and sugar together until pale and fluffy.
3. Add eggs and whisk until well combined.
4. Add sifted flour, salt and baking powder.
5. Fold in 3 tbsp of the marmalade and the milk stir, gently to form a batter.
6. Transfer mixture into a lined loaf tin
7. Bake for approx 45 - 50 mins, until golden and skewer inserted comes out clean
8. Allow to cool for 10 mins
9. Mix icing sugar with warm water and remaining 1 tbsp marmalade and spoon over top of cake.

### Only Men Allowed (Male – any age)

13. Beer Bara Brith – Recipe given
14. 5 Glamorgan sausage rolls
15. 5 pieces of flapjack any flavour

### Preserves

16. Jar of soft fruit jam
17. Jar of stoned fruit jam
18. Jar of marmalade
19. Jar of jelly
20. Jar of chutney
21. Jar of sweet chilli sauce
22. Any non alcoholic drink
23. Any alcoholic drink
24. Jar of home produced honey

### Beer Bara Brith

100g currants	1 egg
100g sultanas	½ tsp mixed spice
100g brown sugar	pinch of salt
200g SR flour	250- 300ml beer
1tbsp marmalade	

1. Preheat oven to 160 C gas 3
2. Line a 2lb loaf tin (guide size only)
3. Soak fruit overnight in the beer, making sure fruit is completely covered.
4. Next day add the marmalade, beaten egg, brown sugar and mix well.
5. Fold in flour, mixed spice and salt.
6. Turn into the prepared tin and bake for 1 to 1 ½ hours.

**Calamity Corner:** Did it all go wrong? Bring it along anyway with your name in an envelope. You could win a prize for “Best Calamity”.

## Childrens Cookery

25. 3 pieces of blondie (age 12-16 years)
26. A mocktail – please list your ingredients (age 12-16 years)
27. An individual sticky toffee pudding (age 12-16 years)
28. An edible item for Halloween (age 8-11 years)
29. 3 Muffins of any flavour (age 8-11 years)
30. Bread in a bag (age 8-11 years) Recipe given
31. Pizza face – only the decoration will be judged (age 5-7 years)
32. 3 decorated fairy cakes (age 5-7 years)
33. 3 Paddington Bear paw print cookies (age 4 years and under) Recipe given
34. A marshmallow lolly (age 4 years and under) Recipe given

**A Perpetual Cup** presented by M and A Evans and the late E L G Evans in memory of the late Mary Evans will be awarded to the best exhibit in the Children’s cookery section.

**Perpetual Silver Cups** presented by the late Mrs Prudence Williams will be awarded for the most points in each section.

**Junior Trophies** donated by Mr and Mrs G Turner, Trawscoed House, Guilsfield

### Bread in a Bag

3 cups plain flour	1 pkt (7g) easy bake yeast
3 tbsp non-fat dry milk	1 tsp salt
3 tbsp white sugar	1 cup warm water
3 tbsp vegetable oil	large <b>resealable</b> freezer bag

1. In large **resealable** freezer bag, combine 1 cup of flour, sugar, yeast and warm water.
2. Squeeze out most of the air and seal, squish with your hands until well combined.
3. Leave to rest for 10 mins at room temperature, or until you can see bubbles appearing.
4. Mix together 1 cup of flour, dry milk and salt and add to bag along with oil.
5. Seal and squish until well blended, add last cup of flour and continue squishing until well blended.
6. Remove bread from bag and place on a floured surface.
7. Knead for 5-8 mins, form into a small loaf and place in a greased and lightly floured loaf tin.
8. Cover with a towel and allow to rise for approx 30 mins or until your fingers leaves an impression when you press gently on top of the loaf.
9. Preheat oven to 190 C Gas 5.
10. Bake bread for 35 mins, until golden brown.

### **Paddington Bear Paw Print Cookies**

200g SR flour  
100g caster sugar  
100g softened butter

1 beaten egg  
Giant chocolate buttons  
Small chocolate buttons or chocolate chips

1. Preheat oven 190 C / gas 5
2. Rub butter into flour and sugar.
3. Add enough egg to make a stiff dough.
4. Roll the mixture into walnut sized balls and place on a baking tray - dont put them too close as they spread
5. Flatten each ball slightly and place one large chocolate button in the centre but towards the bottom of the cookie, and then place 3 small chocolate buttons or chocolate chips around the large one to look like a paw print.
6. Bake for 10 - 15 mins until slightly golden.

### **Marshmallow Lollies**

1. Thread marshmallows onto lolly or kebab sticks
2. Dip marshmallows into melted chocolate and then dip into sprinkles of your choice.
3. Leave to set and enjoy

**Guilfield Agricultural and Horticultural Society**

10 August 2023

**COOKERY ENTRY FORM**

Entries Close Tuesday 8 August 2023 (Adults),

No entry fees for 2023 – entries are covered by General Admission – see page 3

I hereby give notice that I intend to exhibit at the above show and have read, understood and agree to abide by the rules of the show.

<b>Class Number</b>	<b>Number of Entries</b>

Name \_\_\_\_\_

Address \_\_\_\_\_

Phone \_\_\_\_\_

Email \_\_\_\_\_

Postal entries to: Sheila Morgan, Oakfields, Guilfield, SY21 9NG or can be left at Hardings and the Bottom Shop

Enquiries: 01938 553731



***Steve Ledsham of Shire and Carriage Horses - kind  
sponsor of our Heavy Horse Classes***

***<https://www.shireandcarriagehorses.co.uk/>***

***07816 932474***



***Shire horse experience days  
Horses for film and promotional work  
Talks and demonstrations for tourist attractions etc.  
Weddings  
Services for the tourist industry***

## Flowers and Floral Art

**Entries to:** Jayne Russell, The Red House,  
Church Lane, Guilsfield, SY21 9NH or can be  
left at Hardings and the Bottom Shop

**Entries Close:** Wednesday 9 August  
No entry fees – please see page 3

**Judges:** Carolle Doyle (flowers), Leanne  
Williams (Floral Art)

**Prizes:** 1<sup>st</sup> £3, 2<sup>nd</sup> £2, 3<sup>rd</sup> £1 (Adults)  
1<sup>st</sup> £1.50, 2<sup>nd</sup> £1, 3<sup>rd</sup> 50p (Children)

### PLEASE NOTE

- All entries must be setup in the marquee between 8.15am and 10.15am
- All entries must be removed from the marquee between 5.00pm and 5.30pm
- There is no limit to the number of entries in each class
- Entries to the children's classes must have the exhibitors name and age attached

### Flowers

1. Bowl of Flowers – grown in the exhibitors garden
2. Vase of Sweet Peas (9 spikes in any colour)
3. Mixes old fashioned Sweet Peas (7 spikes arranged loosely, pre-Spencer varieties)
4. A vase of Herbaceous Phlox
5. Bowl of roses
6. Specimen rose
7. Three Cactus Dahlias
8. Three Decorative Dahlias
9. Three Pom Pom Dahlias (blooms not exceeding 2" diameter)
10. Three Specimen Potted Geraniums
11. Your best cut flower
12. Three Gladioli
13. Five African Marigolds
14. Hydrangeas and/or other Hardy Flowering Shrub (potted or cut)
15. A vase of mixed garden foliage
16. House plant with flowers
17. House plant with foliage
18. Flowers raised from seed (three kinds in one bowl)
19. One cactus or succulent in a pot
20. A Specimen Fuchsia (pot 25cm diameter or less)
21. Hosta in a container (container maximum 40cm diameter)

Points will be awarded in each class as follows - 1<sup>st</sup> = 3 points, 2<sup>nd</sup> = 2 points, 3<sup>rd</sup> = 1 point

**A Perpetual Challenge Cup** (Hardings Shed and Garden Supplies) will be awarded to the exhibitor gaining most points in the Flower Section.

The **Tom Davies Cup** will be awarded to the Best Exhibit in Flower section

## Open Floral Art

The maximum size of any exhibit in this class is 75cm wide and 75cm deep max. any height in all classes. Exhibits will be viewed and judged from the front.

22. "Perfect for Tea" an exhibit inspired by the traditions of afternoon tea
23. "Crowning Glory" an exhibit using 3 wire coat hangers and 2 copper pan scourers
24. "Exploring Alternatives" an exhibit excluding floral foam
25. "Woodland Glade" an exhibit with foliage dominating
26. "Goblet of Fire" an exhibit in the form of a goblet

Points will be awarded in each class as follows - 1<sup>st</sup> = 3 points, 2<sup>nd</sup> = 2 points, 3<sup>rd</sup> = 1 point

**A Perpetual Challenge Cup** presented by Mr D and Mrs M Jones in memory of the late Mr G Jones and Miss M E Gittens of Brook House, Guilsfield will be awarded to the exhibitor with the most points in the Floral Art classes.

## Children's Floral Art

27. "An arrangement with shells" (age 7 years and under)
28. "Wizardry" an exhibit to include a wand (age 8-11 years)
29. "Gardens Delight" an arrangement in a terracotta pot (age 12-16 years)

**The Alan Osborne cup** will be presented in his memory to the winner of class 29.

**The Patricia Osborne cup** will be presented in her memory to the winner of class 28.

**The Joe Jones cup** will be presented in his memory to the winner of class 27.

## Garden Competition

**Entries to:** Jayne Russell, The Red House,  
Church Lane, Guilsfield, SY21 9NH – 01938  
555862

**Judges:** Carolle Doyle

**Entries Close:** Friday 21 July 2023  
No entry fees – please see page 3

**Prizes:** 1<sup>st</sup> £5, 2<sup>nd</sup> £4, 3<sup>rd</sup> £3

Judging will take place during the first week of August. Entrants will be telephoned to arrange the date and time of judging. Open to any household within a two mile radius of Guilsfield Church. Photographs will be taken during judging and displayed in the Horticulture Marquee.

30. Best container/hanging basket display
31. Best garden

**Guilfield Agricultural and Horticultural Society**

10 August 2023

**FLOWERS AND FLORAL ART ENTRY FORM**

Entries Close Wednesday 9 August 2023

No entry fees for 2023 – entries are covered by General Admission – see page 3

I hereby give notice that I intend to exhibit at the above show and have read, understood and agree to abide by the rules of the show.

<b>Class Number</b>	<b>Number of Entries</b>

Name \_\_\_\_\_

Address \_\_\_\_\_

Phone \_\_\_\_\_

Email \_\_\_\_\_

Postal entries to: Jayne Russell, The Red House, Church Lane, Guilfield, SY21 9NH or can be left at Hardings and the Bottom Shop  
Enquiries: 01938 555862

## Horticulture

**Entries to:** Hugh Williams, Ger-y-nant, Glyndwr Crescent, Guilsfield, SY21 9QA or can be left at Hardings and the Bottom Shop

**Entries Close:** Tuesday 1 August (adult classes) Entries in advance or on the day (children's classes)

No entry fees – please see page 3

**Judges:** Mr and Mrs D Perry

**Prizes:** 1<sup>st</sup> £3, 2<sup>nd</sup> £2, 3<sup>rd</sup> £1 (adults)  
1<sup>st</sup> £1.50, 2<sup>nd</sup> £1, 3<sup>rd</sup> 50p (children)

### PLEASE NOTE

- All entries must be setup in the marquee between 8.15am and 10.15am
- All entries must be removed from the marquee between 5.00pm and 5.30pm
- No one employing a full time gardener can compete in any class
- All children's class entries, must be setup by the child entering the class
- There is no limit to the number of entries in each class
- Entries for Open Classes cannot be accepted on the day and must be made in advance

#### Children's Horticulture

1. Cress or beansprouts grown in a yoghurt pot (7 years and under)
2. Three summer vegetables suitable for a salad (12 years and under)
3. A collection of four own grown vegetables (12 years and under)
4. A vegetable monster (12 years and under)
5. A herb grown in a pot (age 12-16 years)
6. Three summer vegetables suitable for a salad (age 12-16 years)

#### Family Competition

7. Potatoes grown in a bucket. Any growing medium, but potatoes and bucket MUST be purchased from Hardings Londis, Groes to make sure size of bucket and variety of potatoes are the same. Potatoes to be entered, still growing and labelled with the entrants name. At the show they will be tipped out and weighed – heaviest weight wins. Entrants will get their potatoes and bucket back.
8. Any four types of vegetables. One or more examples of each type. Vegetables judged on health and vigour.

**The Little Cup** – presented by Mrs June Little to the best newcomer entry in class 8. Cup is for newcomers only, entrants of any age are welcome

## **Open Horticulture**

9. 5 White potatoes
10. 5 Coloured potatoes
11. 4 Onions grown from sets
12. 4 Onions grown from seeds
13. 9 Shallots
14. 9 Pods of peas
15. Collection of herbs in a small container
16. 6 Runner beans
17. 3 Courgettes not to exceed 6 inches
18. 6 Broad beans
19. 3 Carrots – long (tops trimmed to no longer than 4 inches in length)
20. 3 Carrots – short (tops trimmed to no longer than 4 inches in length)
21. 3 Parsnips (tops trimmed to no longer than 4 inches in length)
22. 3 Beetroots – rounds (tops trimmed to no longer than 4 inches in length)
23. 2 Cucumbers (indoor)
24. 2 Lettuces with roots left on
25. 1 Cabbage with roots left on
26. 5 Cooking apples
27. 5 Dessert apples
28. 2 Leeks
29. 1 truss of Cherry tomatoes
30. 5 Tomatoes
31. 5 chilli or sweet peppers (any variety)
32. Heaviest vegetable marrow
33. Collection of any four varieties of soft fruit
34. Basket of mixed garden produce
35. Three Rhubarb stems
36. A collection of 4 vegetables to consist of not less than 4 specimens of each and 2 distinct kinds of flowers (confined to exhibitors residing within a 2 mile radius of Guilsfield Church)

**Perpetual Challenge Bowl** presented by R J H Cooke to the winner of Class 36.

**Perpetual Challenge Cup** presented by Mr M Watson-Smyth will be awarded to the competitor gaining the most points in the Horticulture section.

Points will be awarded as follows: 1<sup>st</sup> – 3 points, 2<sup>nd</sup> – 2 points, 3<sup>rd</sup> – 1 point

**Guilfield Agricultural and Horticultural Society**

10 August 2023

**HORTICULTURE SECTION ENTRY FORM**

Entries Close Tuesday 1 August 2023 (children’s entries can be made on the day)

No entry fees for 2023 – entries are covered by General Admission – see page 3

I hereby give notice that I intend to exhibit at the above show and have read, understood and agree to abide by the rules of the show.

<b>Class Number</b>	<b>Number of Entries</b>

Name \_\_\_\_\_

Address \_\_\_\_\_

Phone \_\_\_\_\_

Email \_\_\_\_\_

Postal entries to: Hugh Williams, Ger-y-Nant, Glyndwr Crescent, Guilfield, SY21 9QA. They can also be left at Hardings Londis or the Bottom Shop.

Enquiries: 01938 558077

## FOUR MORE LOCAL SHOWS

Please support the other local shows

**Llanfyllin Show** – Saturday 12 August 2023

Contact: [secretary@llanfyllinshow.co.uk](mailto:secretary@llanfyllinshow.co.uk)

**Montgomery Show** – Saturday 19 August 2023

Contact: [sarahjs196571@gmail.com](mailto:sarahjs196571@gmail.com)

**Berriew Show** – Saturday 26 August 2023

Contact: Kim Evans 07815 783081

**Llanfair Caereinion Show** – Saturday 2 September 2023

Contact: Rhianon Jones 01938 810296



## Nose to Toes

Dog Grooming



Nose to Toes is a small salon offering a professional, one to one grooming service for all breeds of dogs.

11a Puzzle Square, Welshpool, SY21 7LE

Email: [Nose2toeswales@outlook.com](mailto:Nose2toeswales@outlook.com)

Phone: Ceri 07502 225681



01938 570276 07850 215591 Hill Farm, Trewern, Welshpool, Powys, SY21 8EH  
[icecream@yarwood.net](mailto:icecream@yarwood.net) [www.kandcyarwood.co.uk](http://www.kandcyarwood.co.uk)



# G.O. DAVIES

Agricultural Merchants

PERSONAL QUALITY SERVICE

Trading in Wales, the Border  
Counties & West Midlands  
for nearly 60 years

01743 884 717

[www.godavies.co.uk](http://www.godavies.co.uk)



***Our team are waiting to speak to you....***



**David Roberts**  
Managing Director and Head  
Grain Trader

Mob: 07889 475295  
Home: 01743 884100  
E: [dwlr@godavies.co.uk](mailto:dwlr@godavies.co.uk)



**Ed Roberts**  
Fertiliser and Feed Manager

Mob: 077906 72901  
E: [ewlr@godavies.co.uk](mailto:ewlr@godavies.co.uk)



**Owain Roberts**  
Agronomist and Grain Trader

Mob: 07800 668738  
E: [oblr@godavies.co.uk](mailto:oblr@godavies.co.uk)



Fertilizers



Grain



Feed



Seeds



Agronomy

***Your local reliable merchant.***

## Other Ways to Get Involved

### Agricultural Produce

**Entries to:** Mr Ian Evans, Stone House,  
Ardleen (01938 590538)

**Rosettes:** To 3<sup>rd</sup> in each class  
No entry fees – please see page 3

**Judges:** William Brisbourne (Cereals),  
Robert Hamer (Grassland), Class 4-6 (Show  
Presidents)

1. Wheat (field entries)
2. Winter Barley (field entries)
3. Spring Barley (field entries)
4. A 25kg bag of hay
5. The largest dock including the roots
6. Longest nettle
7. Grassland Farm competition – to be open to all grassland farmers with their homestead being within 5 miles of Guilsfield Parish Church.

**Challenge Cup** – presented by Mrs Roberts in memory of the late Mr D T Roberts for the highest number of points in the Agricultural Produce.

**Perpetual Challenge Cup** – Awarded to the winner in the Grassland Farm competition.

**Challenge Cup** – presented by Mr Terry Jones in memory of the late Mr Walter Jones for the highest number of points in the arable section.

### Classic Cars and Tractors

Do you have a classic car, tractor or other interesting vintage farm machinery? We would love you to be a part of our show. All classic vehicle entries are exhibited on our show field and also parade in the main show ring. To find out more contact Doris Thomas on 01691 828339 (vintage tractors) or Dennis Duggan 01938 555574 (classic cars).

### Fancy Dress

**Entries:** On foot - At the ringside  
Mounted – please see the horse section

**Rosettes:** To 3<sup>rd</sup> in each class

**Judge:** The show presidents

**Prize Money:** 1<sup>st</sup> £3, 2<sup>nd</sup> £2, 3<sup>rd</sup> £1

1. On foot – my favourite superhero
2. Mounted on a horse/pony – please see class 48 in the Horse section.

# Show Day Sports

To be held in the main arena, starting approximately 3pm

**Entries:** At the ringside on show day

**Prize Money:** 1<sup>st</sup> £1.50, 2<sup>nd</sup> £1, 3<sup>rd</sup> 50p

**Judges:** Alex Burgoyne and David Evans

1. Running race girls (5 years and under)
2. Running race boys (5 years and under)
3. Running race girls (6-7 years)
4. Running race boys (6-7 years)
5. Running race girls (8-9 years)
6. Running race boys (8-9 years)
7. Running race girls (10-11 years)
8. Running race boys (10-11 years)
9. Running race girls (12-13 years)
10. Running race boys (12-13 years)
11. Bean bag on head race girls (5 years and under)
12. Bean bag on head race boys (5 years and under)
13. Bean bag on head race girls (6-7 years)
14. Bean bag on head race boys (6-7 years)
15. Bean bag on head race girls (8-9 years)
16. Bean bag on head race boys (8-9 years)
17. Sack race girls (10-13 years)
18. Sack race boys (10-13 years)
19. Wheelbarrow race (under 12 years)
20. Wheelbarrow race (12 years and over)
21. Gents 100 metres (14 years and over)
22. Ladies 100 metres race (14 years and over)
23. Mixed half mile race (14 years and over)

## Trade Stands

Do you run a local business? Starting at just £30 for a 3m x 3m area, a trade stand is a brilliant cost-effective way to showcase your goods and services to our local community. Please note – all trade stands must hold (and be able to produce) current Public Liability Insurance. To find out more information please contact Paul Alexander at [enquiries@alexandersofwelshpool.co.uk](mailto:enquiries@alexandersofwelshpool.co.uk) or phone 01938 552329.

## Show Sponsors

Our show could not go ahead without the generosity and support of our sponsors. Thank you to our kind sponsors from 2022. Please support these local businesses where possible.

Cadwallader and Co LLP  
Carpenter & Paterson Ltd  
Charles & Ann Wyn Jones  
David & Anne Holland  
Derwen Garden Centre Limited  
Emrys Jones & Co Solicitors  
Four Crosses Veterinary Centre Ltd  
Frontier Agriculture Limited  
Guilsfield WI  
Gwyneth Jones  
Hardings Sheds & Garden Supplies  
Hughes Monumental  
J T Hughes Limited  
James Pickstock Ltd  
Jeffrey Davies, Willow Court Properties  
Maesglyn Egg Company Limited

Mike & Wendy Hutchinson  
Mike The Gas  
Morgans Chartered Accountants  
Morris Marshall & Poole  
Mr & Mrs Wynn Jones  
Mr J A Jones  
Mr KM & Mrs CJ Curran  
Mr Paul Bunner, PRB Commericals  
Mrs Daphne Woodhouse  
Mrs Robina Cooke  
S M Davies Transport Ltd  
T Alun Jones Ltd  
The Bottom Shop  
Trefaldwyn Vets  
Woodtek Energy Ltd

A full list of our 2023 sponsors will be published in our 2024 schedule. If you are interested in sponsorship opportunities for 2024, please contact Jeff Davies on 01938 553637. We would love to hear from you.

## Newlands Rural Retreats

**Luxury, Super King Size Bed, dog friendly holiday let with hot tub.  
Set in the beautiful, rolling hills of mid Wales near Guilsfield**

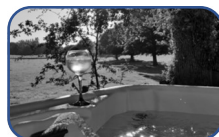

[newlandsruralretreats@gmail.com](mailto:newlandsruralretreats@gmail.com)

Tel: 07789 826976

Find us on Facebook and Instagram

## Safety Policy and General Rules

1. The committee shall appoint judges whose decision is final.
2. Any exhibitor obtaining a prize fraudulently will forfeit the whole of the prizes awarded.
3. Objections to be laid before the Secretary in writing on the day of the show, but in the event of the objection being as to the age or height of an animal, must be raised within one hour of the event on the day. The objector shall deposit £25 with the Secretary and this sum will be forfeited should the objection be considered frivolous.
4. Should any objection arise either on the rules or wording of classes, the committee's decision is final.
5. No account against the committee shall be recognised unless authorised by the Secretary in writing.
6. In all classes the exhibit must have been the bona-fide property of the exhibitor.
7. The Committee do not hold themselves responsible for any damage done to exhibits, but all possible care will be taken.
8. It is the stewards prerogative to cancel or amalgamate a class if there are insufficient entries.
9. Only Official Stewards are allowed in the marquee during judging.
10. Entries to be setup in the marquee between 8.30am-10.30am and removed between 5-5.30pm. Guilsfield Show reserve the right to dispose of marquee entries that are not collected.
11. All entries to close as per dates in the relevant section in this schedule and on entry forms.
12. Winners of cups and trophies are responsible for their safe keeping and insurance.
13. Whilst the society will ensure that it takes all reasonable steps to prevent injury to persons or property, neither the Society nor its Officers or servants will accept responsibility for injury to persons or property caused by third parties who act in breach of the terms of this safety policy or are caused by persons or objects outside the control of the Society.
14. All competitors are expected to sign on their entry form that they have read, understood and agree to abide by the rules.

### **SAFETY POLICY**

The Guilsfield Agricultural and Horticultural Society ("the society") operates a Safety Policy, the full details of which are available from the Society's Show Secretary. By entering the Show as an Exhibitor, which for the purpose of this notices includes showing animals, riding horses, manning trade stands and generally providing entertainment to persons attending the Show, you are bound by that Policy. As an exhibitor you are therefore deemed to have read, understood, accepted and agreed to be bound by the Society's "General Rules".

Acceptance of the foregoing provisions is a condition of entry.

All exhibitors must hold and produce if required to, appropriate details of insurance for public liability and the necessary Certificates as to compliance in relation to any equipment that they use or have on site.

## Guilfield Show Contacts

If you require any further information about any aspect of Guilfield Show please contact the relevant person:

### Officials

<b>Chairman</b>	Guy Ennever	07918 977703
<b>Vice Chairman</b>	Matthew Kneale	01938 553472
<b>Chief and Main Ring Steward</b>	Ian Evans	01938 590538
<b>Treasurer</b>	Rachel Tudor-Davies	

### Section Secretaries and Committee Members

<b>Agricultural Produce</b>	Ian Evans	01938 590538
<b>Cookery</b>	Sheila Morgan	01938 553731
<b>Cover Photo Credits</b>	Sarah Bowker	
<b>Dogs</b>	Ceri Thomas	07502 225681
<b>Farmers/Craft Market</b>	Sue Southam	01938 590269
<b>Flowers and Floral Art</b>	Jayne Russell	01938 555862
<b>Gate Steward</b>	Chris Moore	
<b>Handicraft, Art and Photography</b>	Liz Kneale	01938 553472
<b>Horse Secretary</b>	Anna Jones and Kirsty Lees	07789 826976/07768 340527
<b>Horticulture</b>	Hugh Williams	01938 558077
<b>Poultry</b>	Roy Price	01938 590030
<b>Presidents Steward</b>	Lloyd Charmley	
<b>Press Secretary</b>	Richard Jones	07816 965289
<b>Public Address</b>	David Jones and David Evans	
<b>Sheep</b>	Jackie Jones	07914 377722
<b>Show Photographer</b>	Gaëlle Dierick	07979 103232
<b>Social Secretary</b>	Susan Burgoyne	07984 231423
<b>Sponsors</b>	Jeff Davies	01938 553637
<b>Tractor Run</b>	Nigel Evans	07813 959352
<b>Trade Stands</b>	Paul Alexander	01938 552329
<b>Trail Run</b>	Darren Brown	07968 011123
<b>Trophies</b>	Sue Charmley	07485 613210
<b>Website, Schedule and Social Media</b>	Nicky Crooks	07800 794464

# C.S.G.

SIGNS | EXHIBITIONS | EVENTS

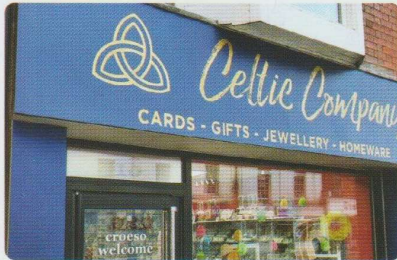

*your event, your guests, our expertise*

Vehicle Signage - Shop Fascia Signs - A boards  
Banners - Display Signage - Digital Printing  
Mobile Event & Exhibition Trailer Hire

[info@exhibitiontrailerhire.com](mailto:info@exhibitiontrailerhire.com)

**Tel: 01938 556695**

[www.exhibitiontrailerhire.com](http://www.exhibitiontrailerhire.com)

# Guilfield Show Associated Events

**Charity Lunch**  
**Sunday 6 August**  
Contact: Sue 07984 231423



**Trail Run**  
**Wednesday 9 August (evening)**  
Contact: Suzanne 07773 709391



**Tractor Run**  
**Sunday 17 September**  
Contact: Nigel 07813 959352



**Presidents Party**  
**Friday 16 June**  
Contact: Sue 07984 231423



See inside the schedule for full details of all our events  
or visit our website <https://www.guilfieldshow.com>